

OFFICE COPY

Planning Permit No. B/SAL/24/25/3003
APPROVED
 SUBJECT TO THE CONDITIONS IN THIS OFFICE LETTER.
 No. B2/22472/16/10-1-2403
 CHIEF MEMBER SECRETARY
 CHENNAI METROPOLITAN DEVELOPMENT AUTHORITY
 CHENNAI-600 006.

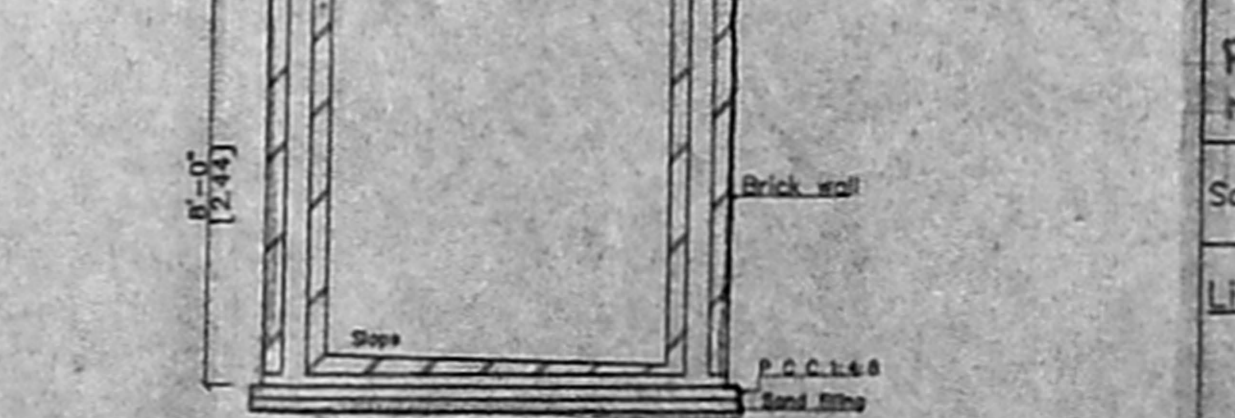
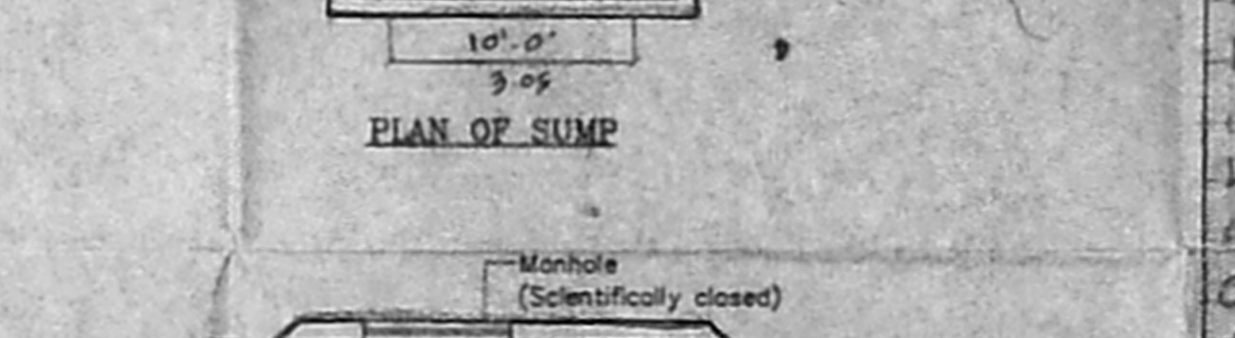
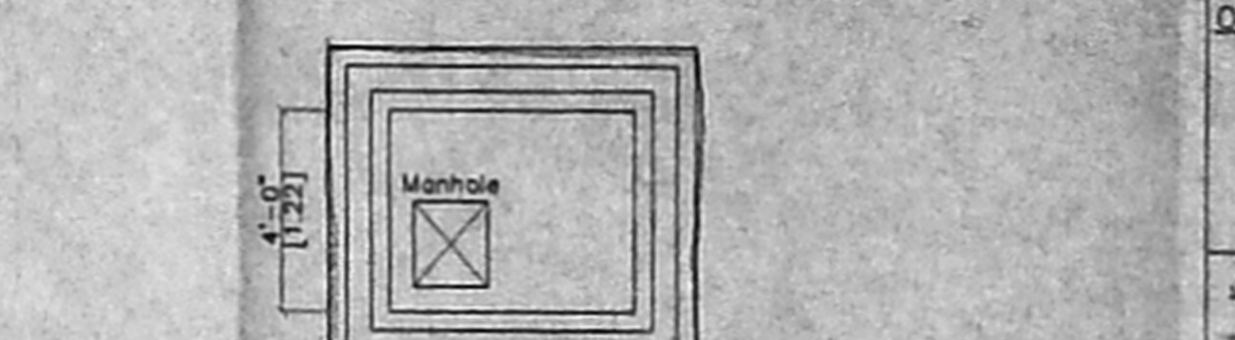
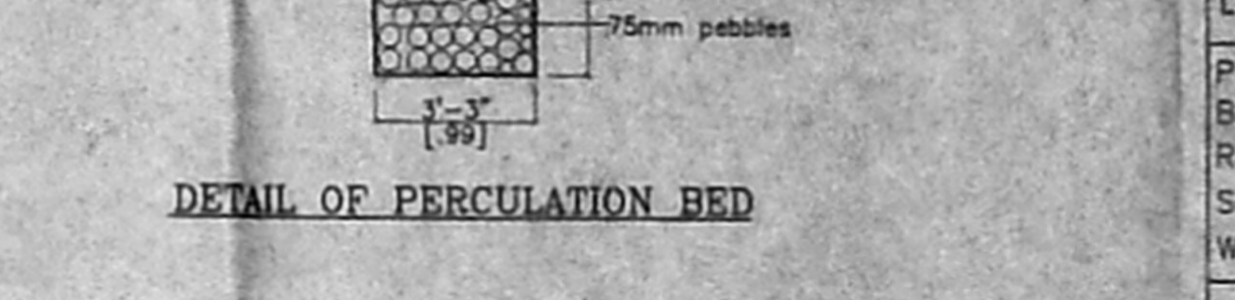
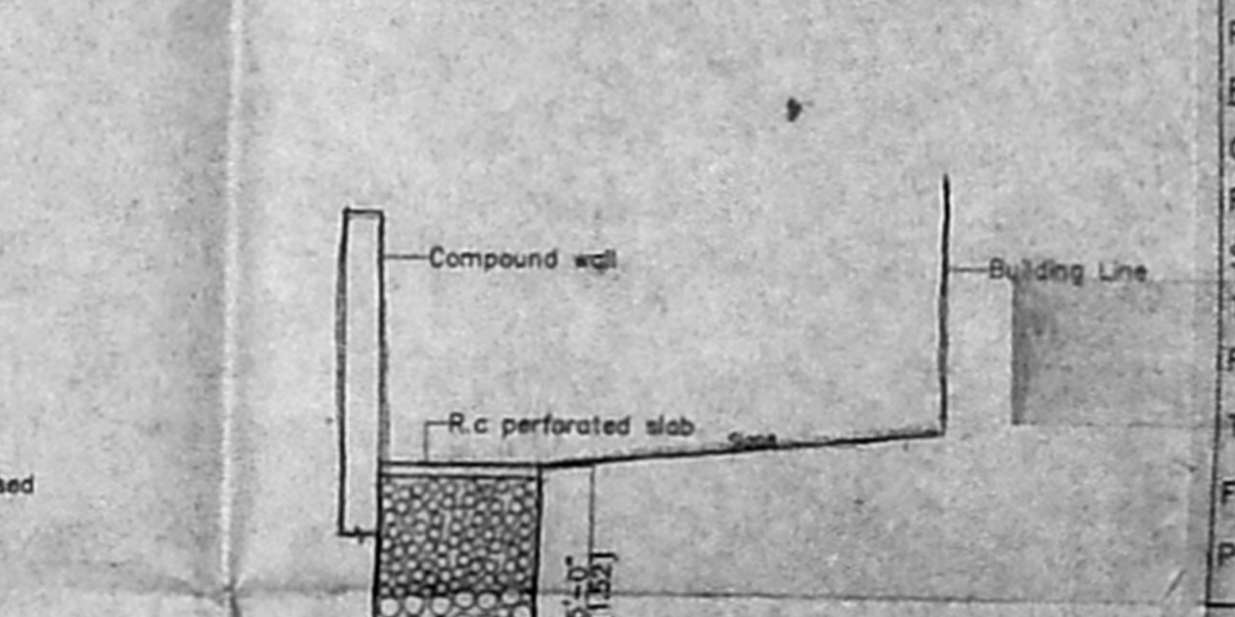
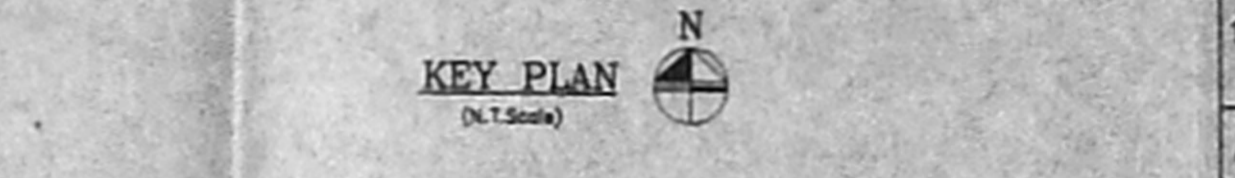
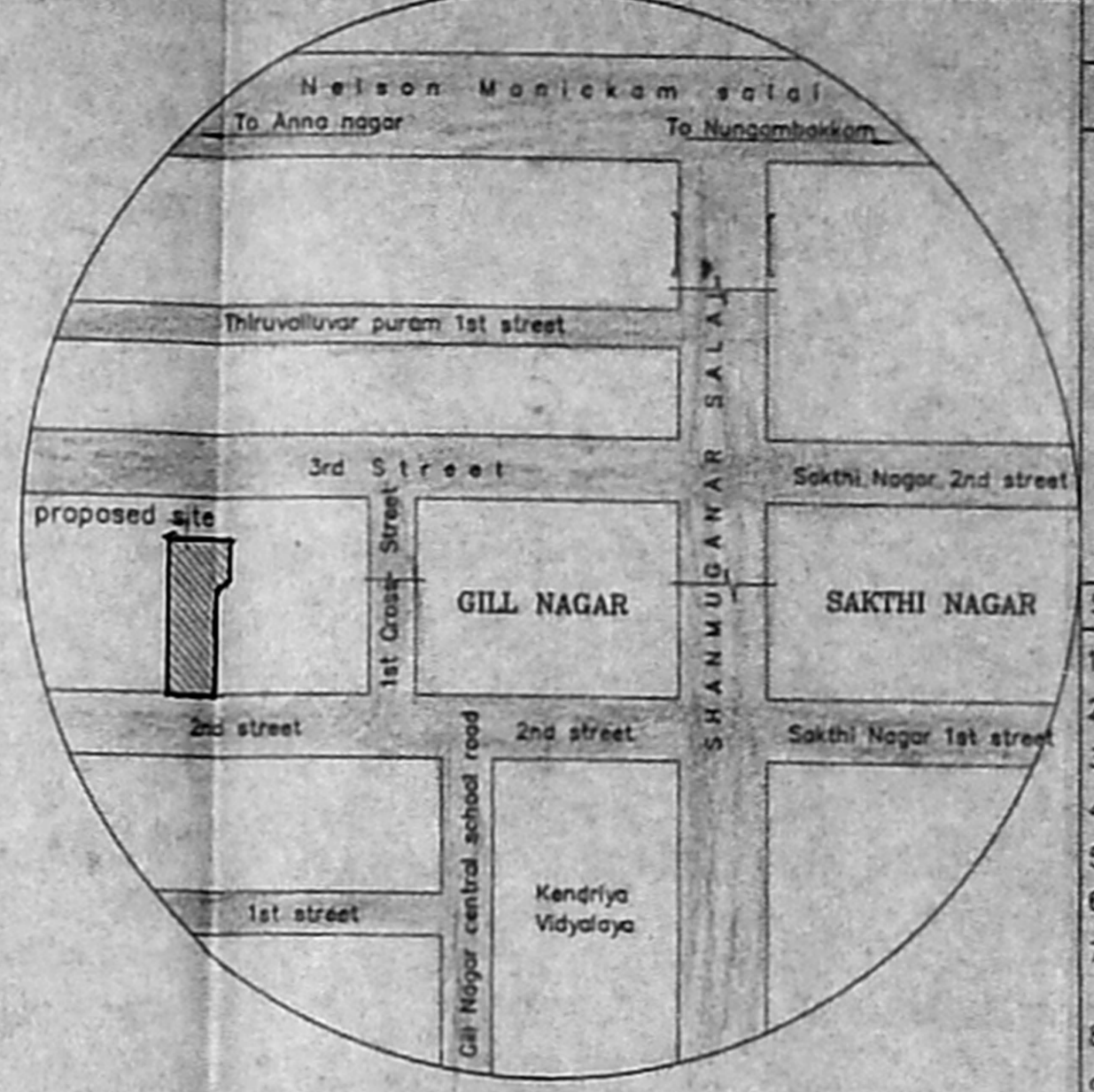
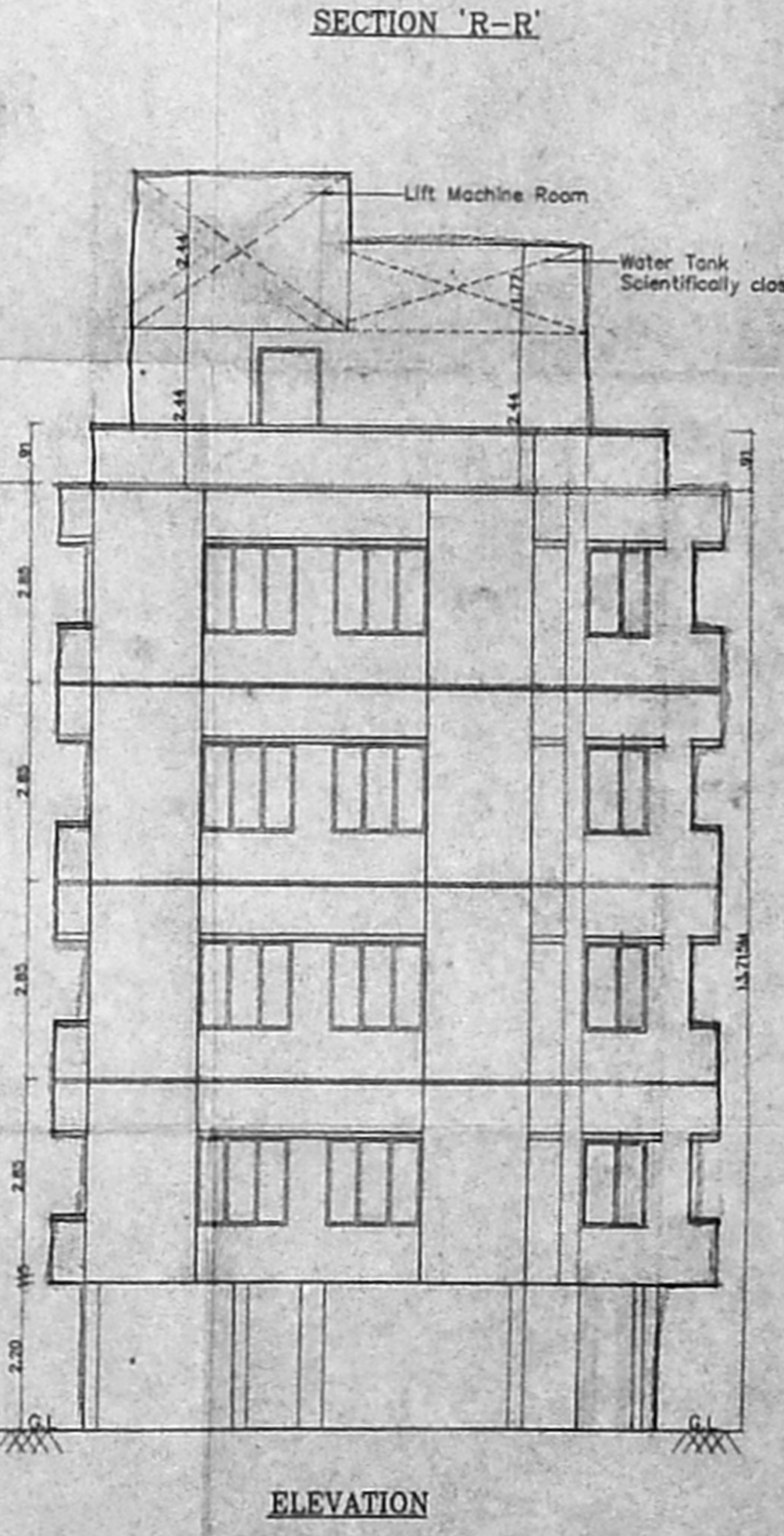
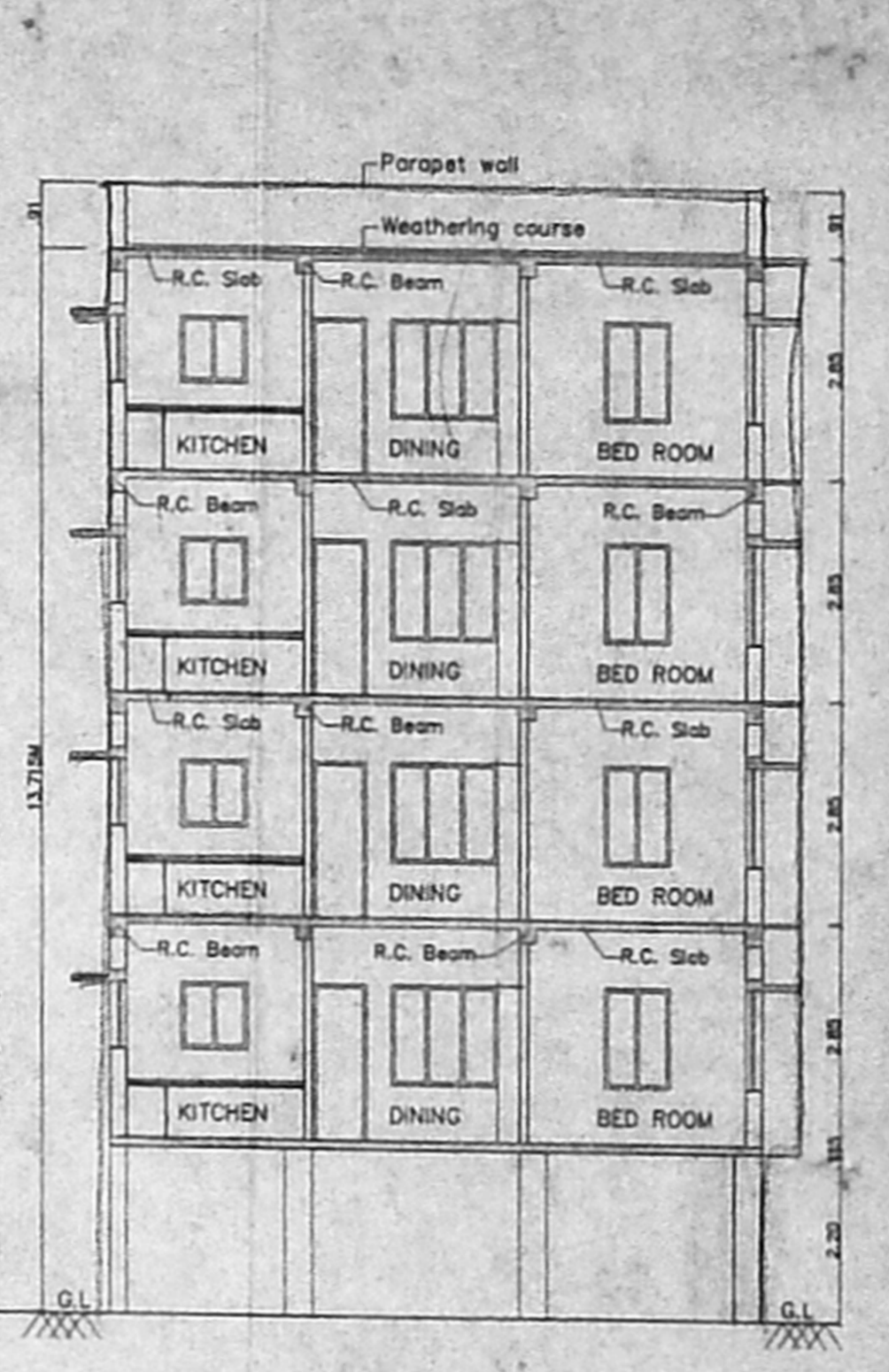
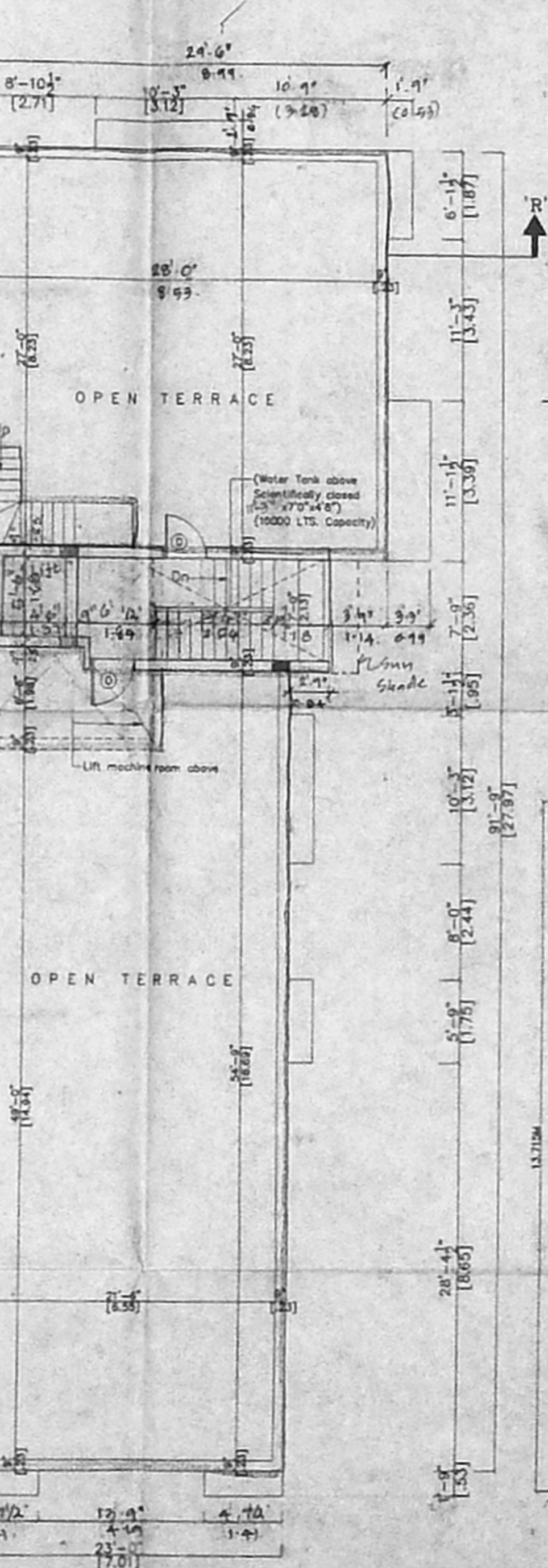
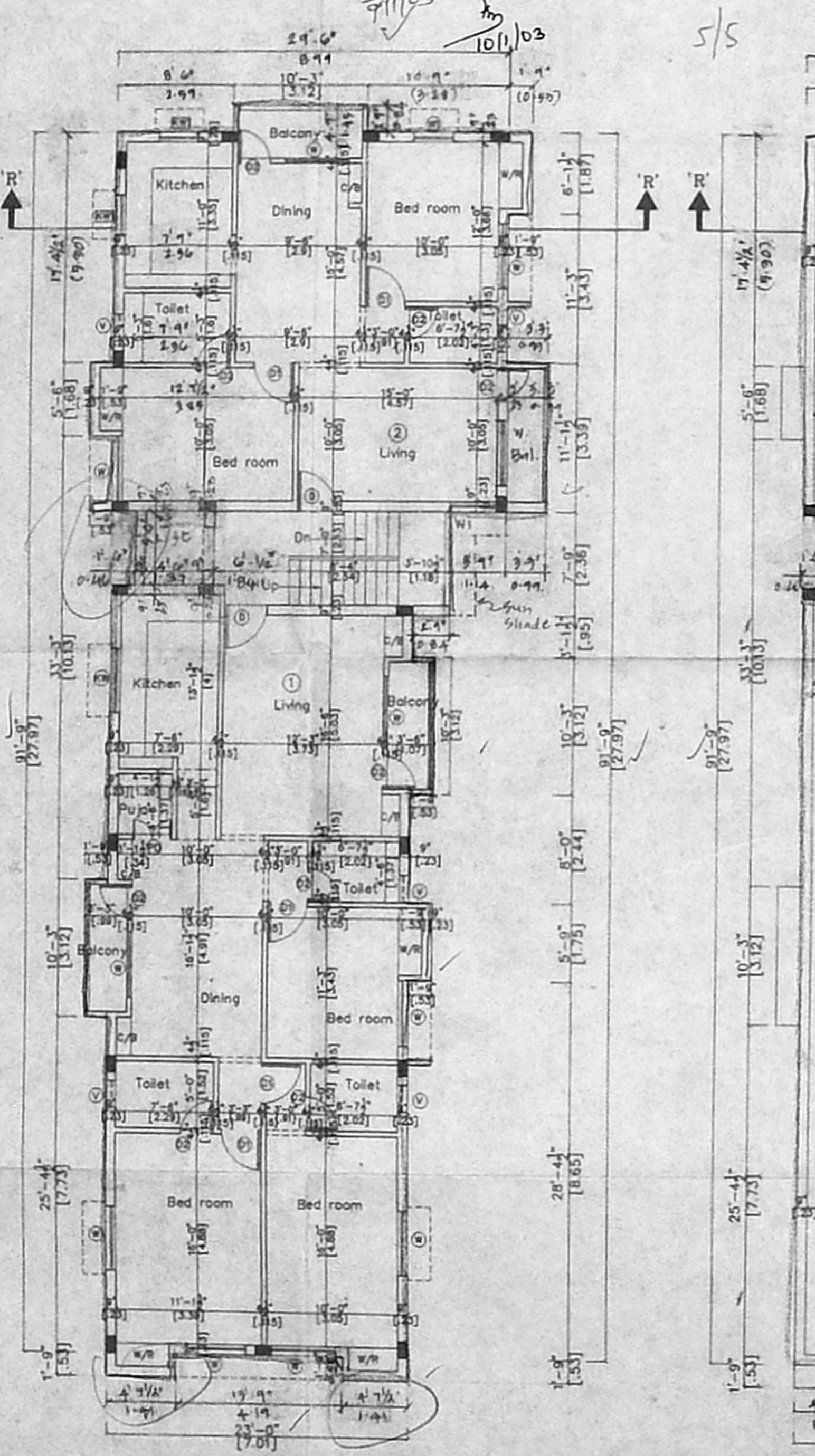
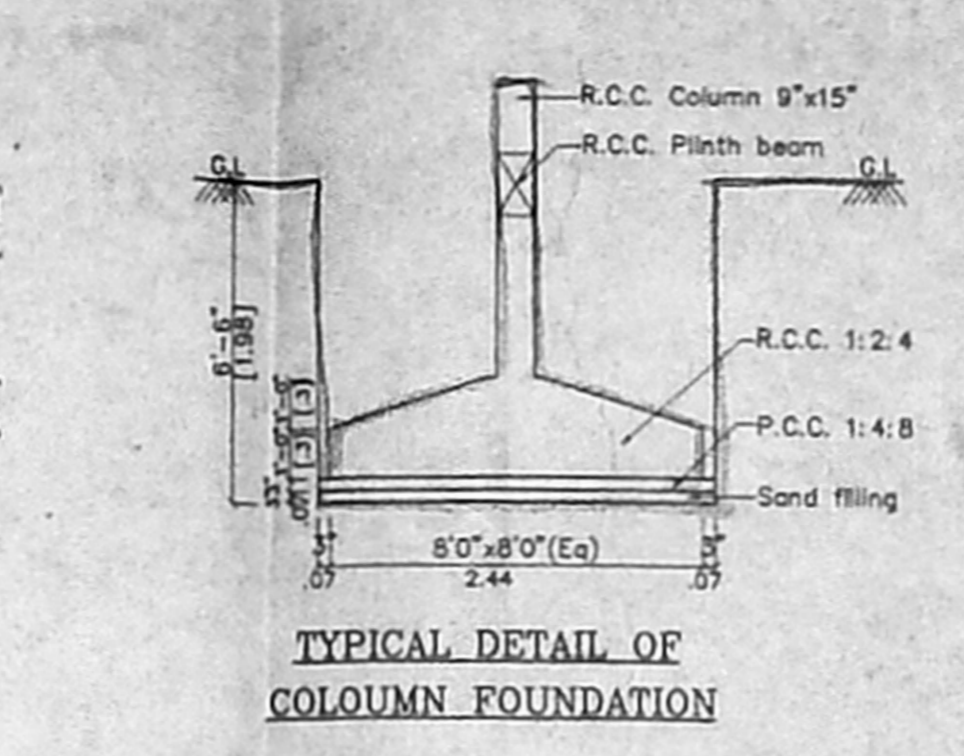
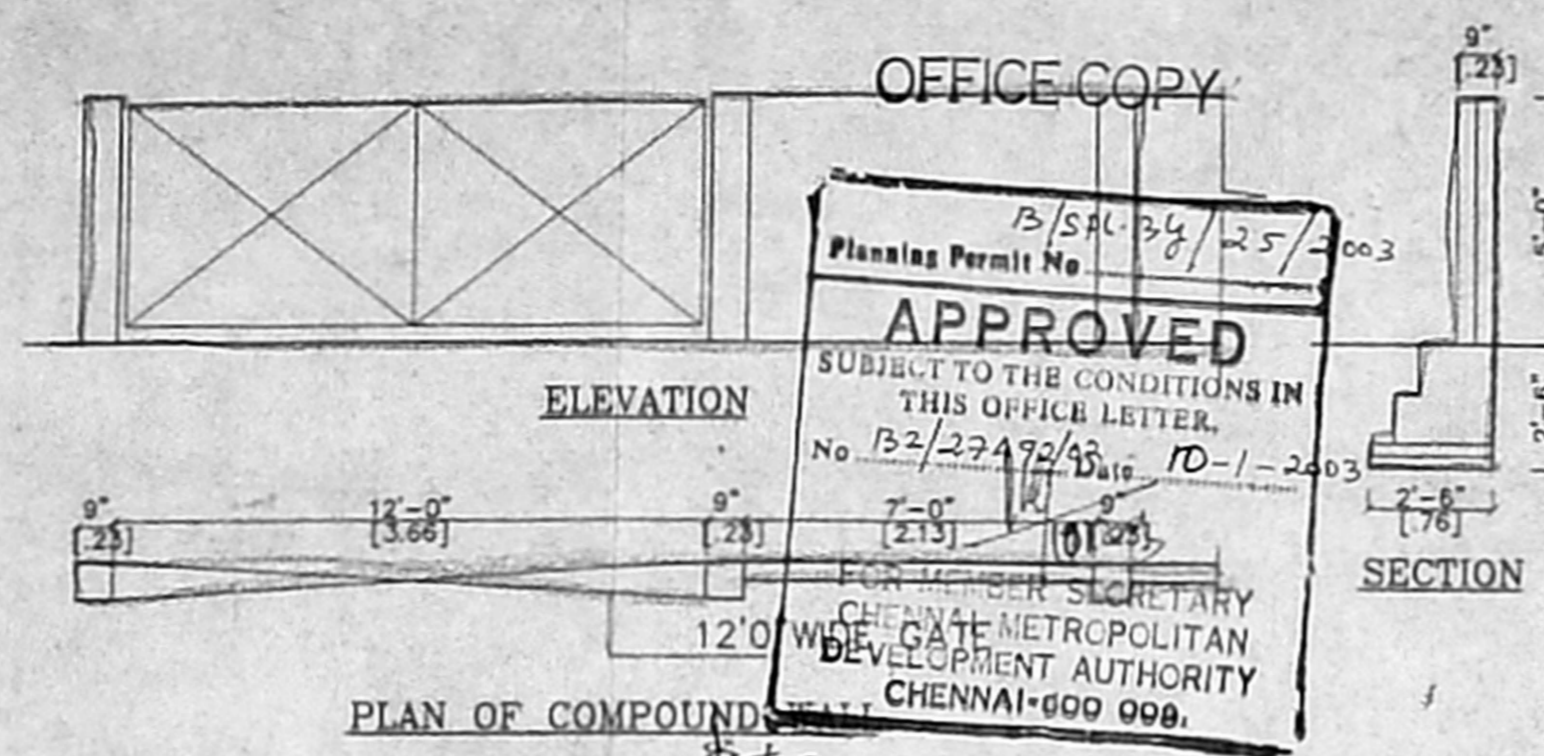
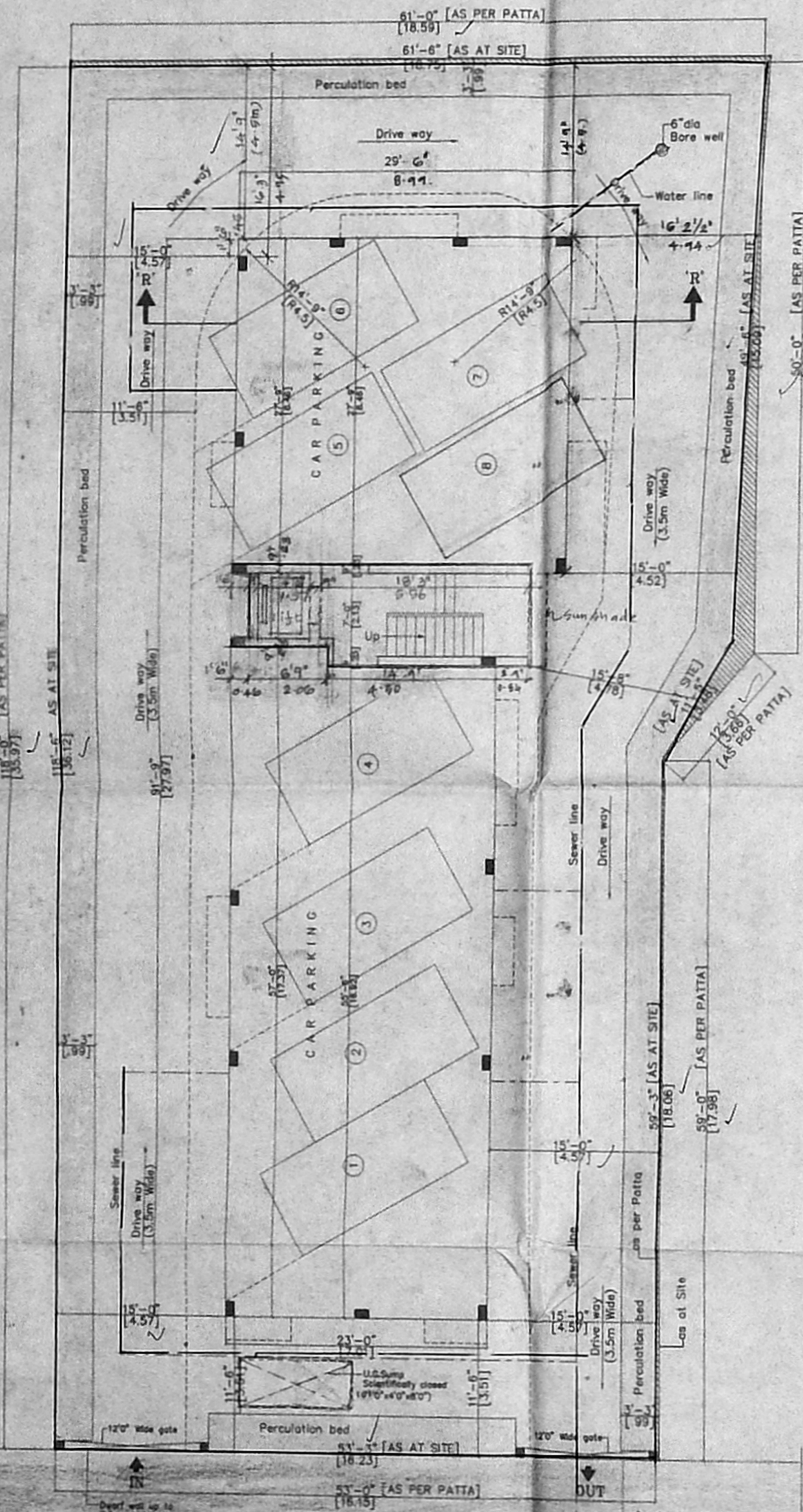

Schedule of joinery

No	Width	Height	Description
D	3'3"	7'0"	1.5" x 1.5" door
D1	3'0"	7'0"	1.5" x 1.5" door
D2	2'8"	7'0"	1.5" x 1.5" door
W	4'10 1/2"	4'6"	2" x 4" window
W1	4'6"	4'6"	2" x 4" window
KW	6'0"	3'0"	2" x 4" window
V	2'0"	3'0"	T.W. glazed ventilator

CMDA (B) No. 1
 C.No. B/32472/16/10-1-2403

Area statement

Area	Sq. Ft.	Sq. M.
Plot area	6719.00	624.21
Proposed construction		
Ground Floor Area	1916.00	176.21
First Floor Area	2459.40	226.11
Second Floor Area	2459.40	226.11
Third Floor Area	2459.40	226.11
Fourth Floor Area	2459.40	226.11
Total Builtup Area	10014.00	927.65
F S 1 Applied for	10014.00	927.65
Plot coverage	36.54%	

Legend

Proposed construction	---
Boundary line	---
Roads	---
Sewer line	---
Water line	---

OWNER: *[Signature]*

JOB TITLE
 Plan showing the Proposed
 Residential building with
 Old P. No. 143 & 144, New
 P. No. 22 & 24, 1st Street,
 Gill Nagar, Choolaimedu
 Chennai-34 Computed in to
 T.G. No. B/25 & 24/26, Block No. 13
 Puliyur Division, Egmore
 Nungambakkam Taluk

Scale: 1"=8'0" Date: 18-08-02

Licensed Surveyor:
V. Srinivasan
 V. SRINIVASAN, AIA
 Registered Architect (CA/30/1973)
 Licensed Surveyor, Corporation of Chennai
 P.A. No. 344
 & South Road, West C.I.T. Nagar,
 Chennai - 600 035. Phone: 4133252